Mozart's Werke.

CONCERT - 1791 -

für die Clarinette

von

W. A. MOZART.

Köch. Verz. № 622.

Serie 12. № 20.

Componirt Anfang October 1791 in Wien.*

Allegro.

TUTTI

Flauti.

Fagotti.

Corni in A.

Clarinetto principale in A.

Violino I.

Violino II.

Viola.

Violoncello.

Contrabasso.

8

*Ganz fertig instrumentirt wurde das Concert frühestens am 7. October 1791.

Ausgegeben 1881.

- 1791 -

15

a 2.

21

27

33

a 2.

- 1791 -

39

43

a 2.

49

55

SOLO

62

68

75 TUTTI

SOLO

83

90

97 TUTTI

a 2

SOLO

103

109

114

122

129

135

140

145

150

TUTTI

a 2.

cresc.

155

a 2.

- 1791 -

161

168

SOLO

173

181

186

TUTTI

a 2.

193

SOLO

a 2.

201

209

214

a 2.

222

TUTTI

a 2.

cresc.

228

a 2.

234

a 2.

 240

a 2.

245

SOLO

250

258

- 1791 -

263

269 TUTTI

SOLO

278

(229) 23

285

TUTTI

a 2.

a 2.

SOLO

24 (230) 291

297

302

310

317

323

328

333

338

cresc.

343

TUTTI

a 2.

349

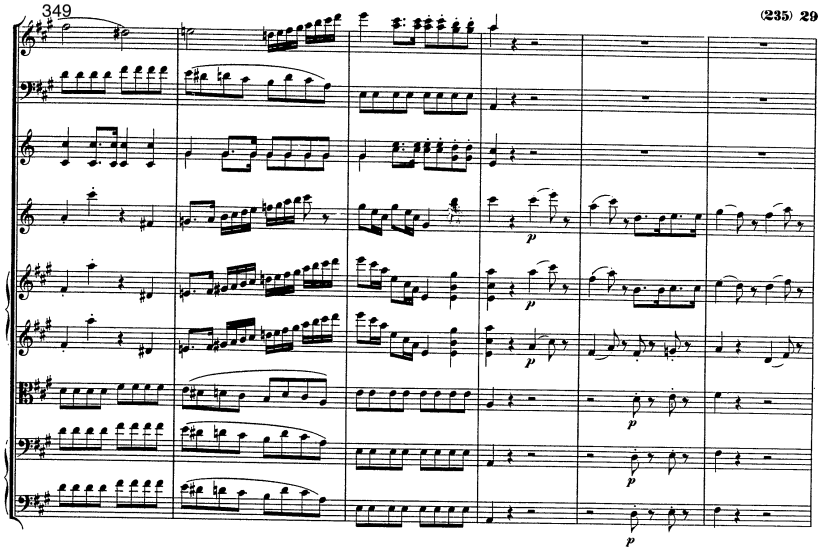
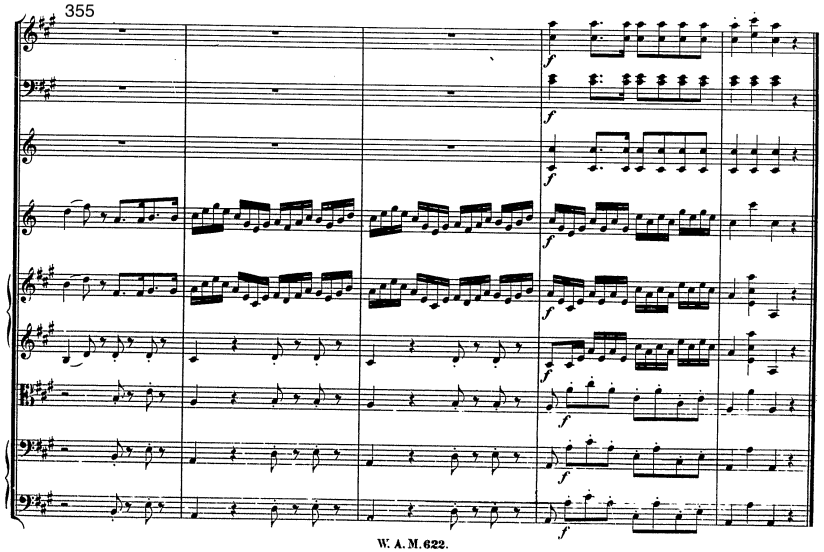
355