Peter Tchaikovsky

Album for the Young

(after Schumann)
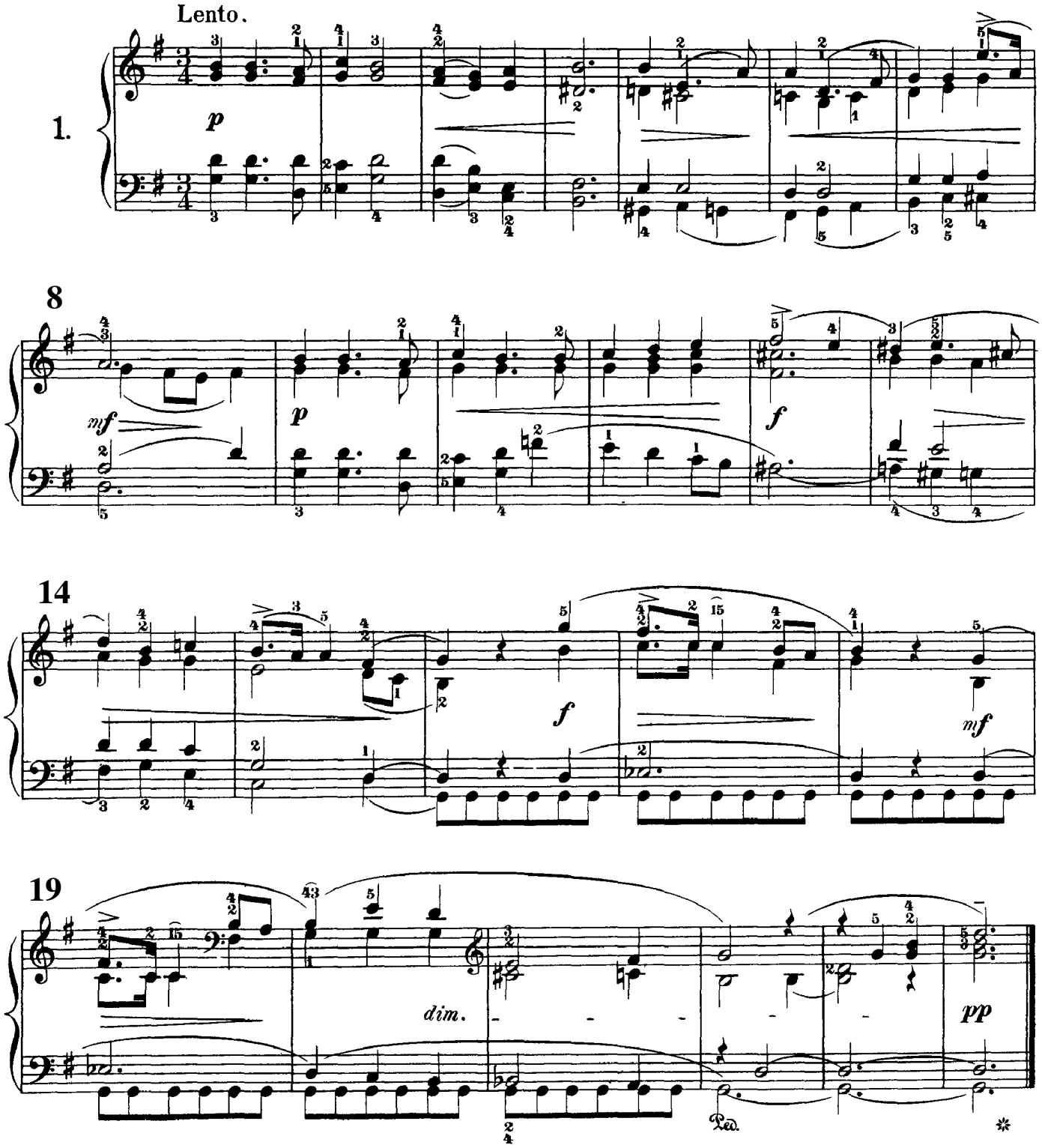
Morning prayer