

# SEVENTH SERIES

One-part exercises — Systematic treatment of skips to, from, and between chromatic tones — Introductory study of passages whose chromatics “deny” the signature — Advanced solfeggi from foreign sources — Specimen difficulties, without text, from the classics

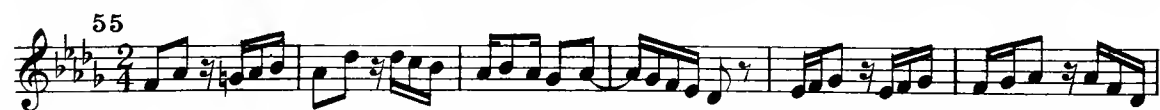

57

58

Bass line for measures 57-58. Measures 57-58 are in 4/4 time with a key signature of one sharp (F#). Measure 58 ends with a double bar line and a repeat sign.

59

60

Bass line for measures 59-60. Measures 59-60 are in 8/8 time with a key signature of three sharps (F#, C#, G#). Measure 60 ends with a double bar line and a repeat sign.

61

62 La\*

63 Ha

64 W11

65 W11

66 W11

67La

68W1

69 W1

70 W1

71 W1

72 W1

73 W11

74 W11

75 W11

76 W11

77 W11

78 W11

83 Lm

84 Lm

85 Lm

86 Lm

87 Lm

88 Lm

89 Bh

90 Bh

91 Bh\*

92 Bb\*

93 Bb\*

132 Bh

133 Bh

134 Br

135 Bh\*

136 Bh

137 Wg